

Prüfbericht-Nr.: <i>Test Report No.:</i>	50098970 001	Auftrags-Nr.: <i>Order No.:</i>	154276515	Seite 1 von 4 <i>Page 1 of 4</i>
Kunden-Referenz-Nr.: <i>Client Reference No.:</i>	N/A	Auftragsdatum: <i>Order date:</i>	11.09.2017	
Auftraggeber: <i>Client:</i>	WEICHENG LIGHTER MANUFACTURE CO.,LTD 803 ROAD, HUBIAN TOWN,GANZHOU CITY,JIANGXI PROVINCE,CHINA			
Prüfgegenstand: <i>Test item:</i>	Gas Lighter			
Bezeichnung / Typ-Nr.: <i>Identification / Type No.:</i>	WP32			
Auftrags-Inhalt: <i>Order content:</i>	Mechanical Safety Test acc. client's request			
Prüfgrundlage: <i>Test specification:</i>	EN ISO 9994:2006+A1:2008 Lighters - Safety Specification			
Wareneingangsdatum: <i>Date of receipt:</i>	11.09.2017			
Prüfmuster-Nr.: <i>Test sample No.:</i>	A000616742			
Prüfzeitraum: <i>Testing period:</i>	11.09.2017 - 11.10.2017			
Ort der Prüfung: <i>Place of testing:</i>	TÜV Rheinland (Shanghai) Co., Ltd.			
Prüflaboratorium: <i>Testing laboratory:</i>	TÜV Rheinland (Shanghai) Co., Ltd.			
Prüfergebnis*: <i>Test result*:</i>	Pass			
geprüft von / tested by:	<i>Nero</i>	kontrolliert von / reviewed by:	<i>Kevin Zhai</i>	
11.10.2017	Nero Wang / PE	11.10.2017	Kevin Zhai / Reviewer	
Datum <i>Date</i>	Name / Stellung <i>Name / Position</i>	Unterschrift <i>Signature</i>	Datum <i>Date</i>	Name / Stellung <i>Name / Position</i>
				Unterschrift <i>Signature</i>
Sonstiges / Other: Remark: Clause 6 and clause 7 are not tested according to client's request.				
Zustand des Prüfgegenstandes bei Anlieferung: <i>Condition of the test item at delivery:</i>		Prüfmuster vollständig und unbeschädigt <i>Test item complete and undamaged</i>		
* Legende:	1 = sehr gut P(ass) = entspricht o.g. Prüfgrundlage(n)	2 = gut F(ail) = entspricht nicht o.g. Prüfgrundlage(n)	3 = befriedigend N/A = nicht anwendbar	4 = ausreichend N/T = nicht getestet
Legend:	1 = very good P(ass) = passed a.m. test specification(s)	2 = good F(ail) = failed a.m. test specification(s)	3 = satisfactory N/A = not applicable	4 = sufficient N/T = not tested
<p>Dieser Prüfbericht bezieht sich nur auf das o.g. Prüfmuster und darf ohne Genehmigung der Prüfstelle nicht auszugsweise vervielfältigt werden. Dieser Bericht berechtigt nicht zur Verwendung eines Prüfzeichens. <i>This test report only relates to the a. m. test sample. Without permission of the test center this test report is not permitted to be duplicated in extracts. This test report does not entitle to carry any test mark.</i></p>				

Prüfbericht-Nr.: 50098970 001
Test Report No.:

Seite 3 von 4
Page 3 of 4

Produktbeschreibung
Product description

1	Produktdetails <i>Product details</i>	Gas Lighter
2	Maße / Gewicht <i>Dimensions / Weight</i>	./.

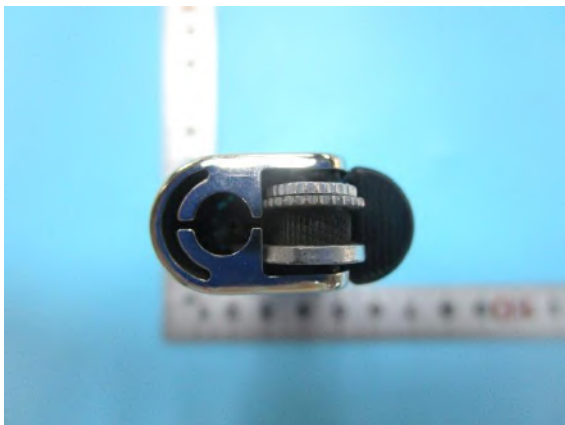
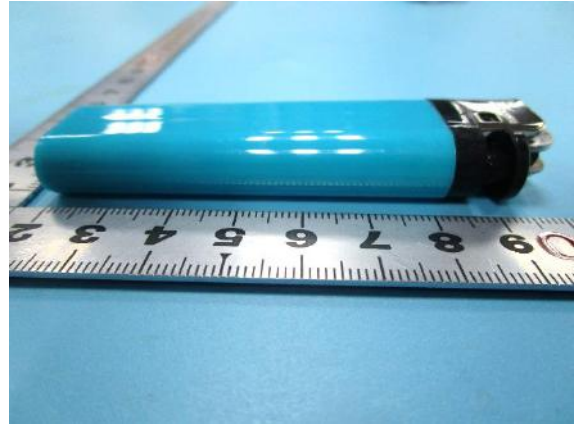
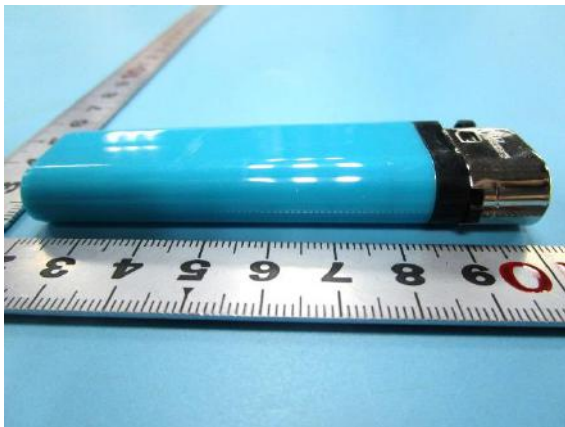

Prüfbericht-Nr.: 50098970 001 Seite 4 von 4
Test Report No.: *Page 4 of 4*

Absatz	EN ISO 9994:2006+A1:2008	Messergebnisse - Bemerkungen	Bewertung
Clause	Anforderungen - Prüfungen / Requirements - Tests	Measuring results - Remarks	Evaluation

1	Scope		
2	Terms and definitions		
3	Functional requirement		
3.1	Flame generation	Sample No. 1 to 15.	Pass
3.2	Flame heights Test method 5.2	Sample No. 1 to 15.	Pass
3.3	Flame-height adjustment	Sample No. 1 to 15.	Pass
3.4	Resistance to spitting or sputtering and flaring Test method 5.3	Sample No. 1 to 15.	Pass
3.5	Flame extinction Test method 5.4	Sample No. 1 to 15.	Pass
3.6	Volumetric displacement Test method 5.7	Sample No. 16, 17, 18.	Pass
4	Structural integrity requirements		
4.1	External finish	Sample No. 1 to 15.	Pass
4.2	Compatibility with fuel Test method 5.5	Sample No. 1, 2, 3.	Pass
4.3	Resistance to fuel loss Test method 5.6	Sample No. 19, 20, 21.	N/A
4.4	Resistance to dropping Test method 5.8	Sample No. 4 and 5 after normal stabilizing. Sample No. 6 and 7 after cold stabilizing.	Pass
4.5	Resistance to elevated temperature Test method 5.9	Sample No. 8, 9, 10.	Pass
4.6	Resistance to internal pressure Test method 5.10	Sample No. 22 and 23.	Pass
4.7	Burning behaviour	Sample No. 24 and 25.	Pass
4.8	Resistance to cyclic burning Test method 5.11	Sample No. 11, 12, 13	Pass
4.9	Resistance to continuous burning Test method 5.12	Sample No. 14 and 15.	Pass
5	Test methods		
6	Instructions and warnings		
6.1	General		N/T
6.2	Location		N/T
6.3	Content		N/T
6.4	Safety symbols		N/T
6.5	Refilling instructions		N/T
7	Product marking		Pass

END OF TEST REPORT